UNIVERSIDAD DE LAS AMÉRICAS PUEBLA

and Federación Mexicana de Robótica

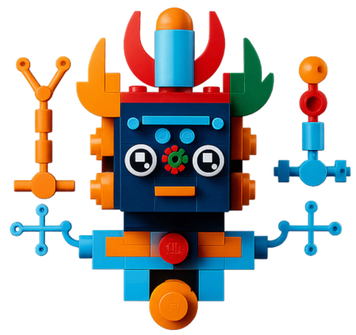

1st Mexican Conference on Intelligent Robots

(MEXCIR) 2025

Certificate of participation

This is to certify that

Rosh Guadiana Paez

has participated as staff in the 1st Mexican Conference on Intelligent Robots (MEXCIR) 2025, held from June 25th to June 27th at the UDLAP Extension in Mexico City

Dra. Zobeida Jezabel Guzmán Zavaleta
Managing Director Doctorate Department

Dr. José Martínez Carranza
President of Mexican Robotics Federation

UDLAP®

FEDERACIÓN MEXICANA DE ROBÓTICA®